

Patient report

Bio-Rad DATE: 10/02/2019
D-10 TIME: 07:04 PM
S/N: #DJ4I016123 Software version: 4.30-2
Sample ID: 10554894
Injection date 10/02/2019 06:31 PM
Injection #: 60 Method: HbA1c
Rack #: --- Rack position: 3

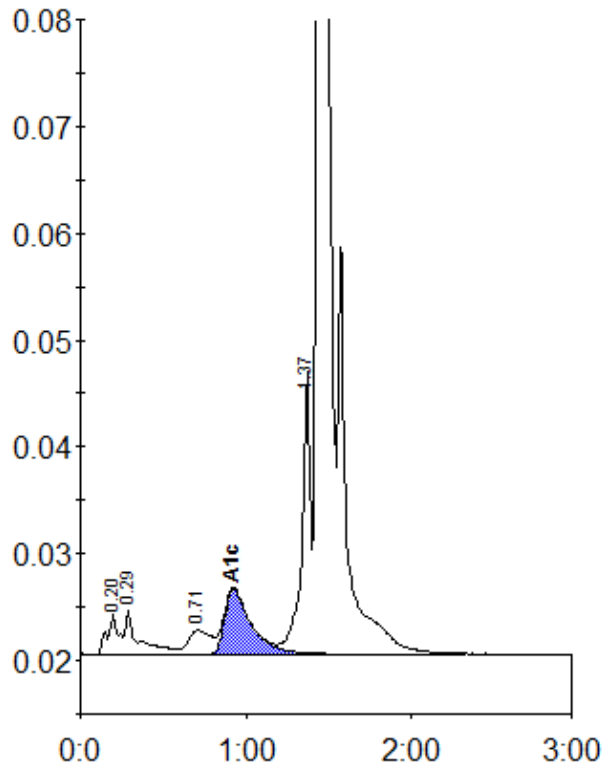

Peak table - ID: 10554894

| Peak | R.time | Height | Area | Area % |
|-------------|--------|---------|---------|--------|
| A1a | 0.20 | 3826 | 18089 | 1.0 |
| A1b | 0.29 | 4234 | 23546 | 1.3 |
| LA1c/CHb-1 | 0.71 | 2265 | 21442 | 1.1 |
| A1c | 0.92 | 6148 | 68354 | 5.4 |
| P3 | 1.37 | 26487 | 96121 | 5.1 |
| A0 | 1.44 | 521831 | 1652838 | 87.9 |
| Total Area: | | 1880390 | | |

| | |
|----------------|-----|
| Concentration: | % |
| A1c | 5.4 |